Pollonesse no. 8

27 april 1832
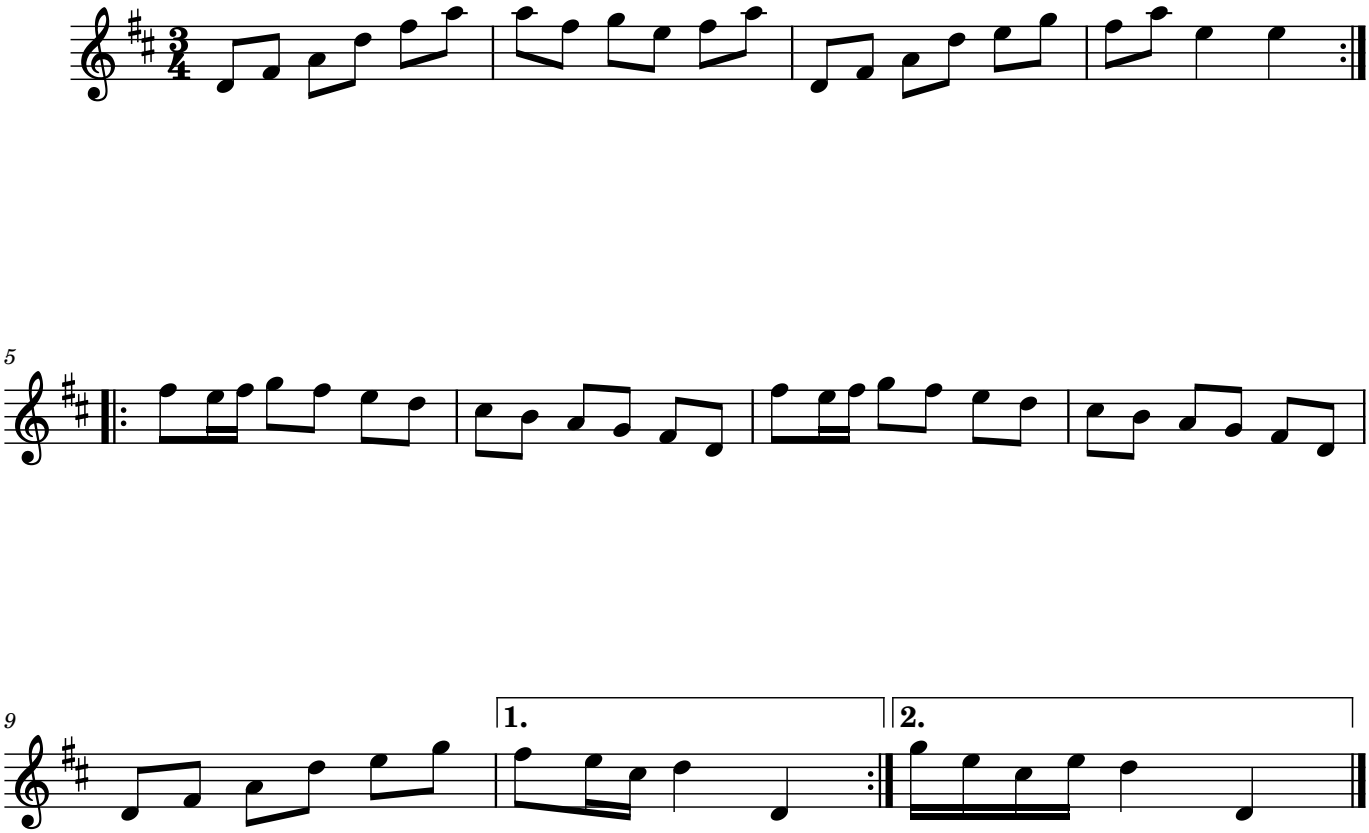
ur Lars Göran Anderson/Högbergs notbok