108. Miunete F-dur

Ma 1
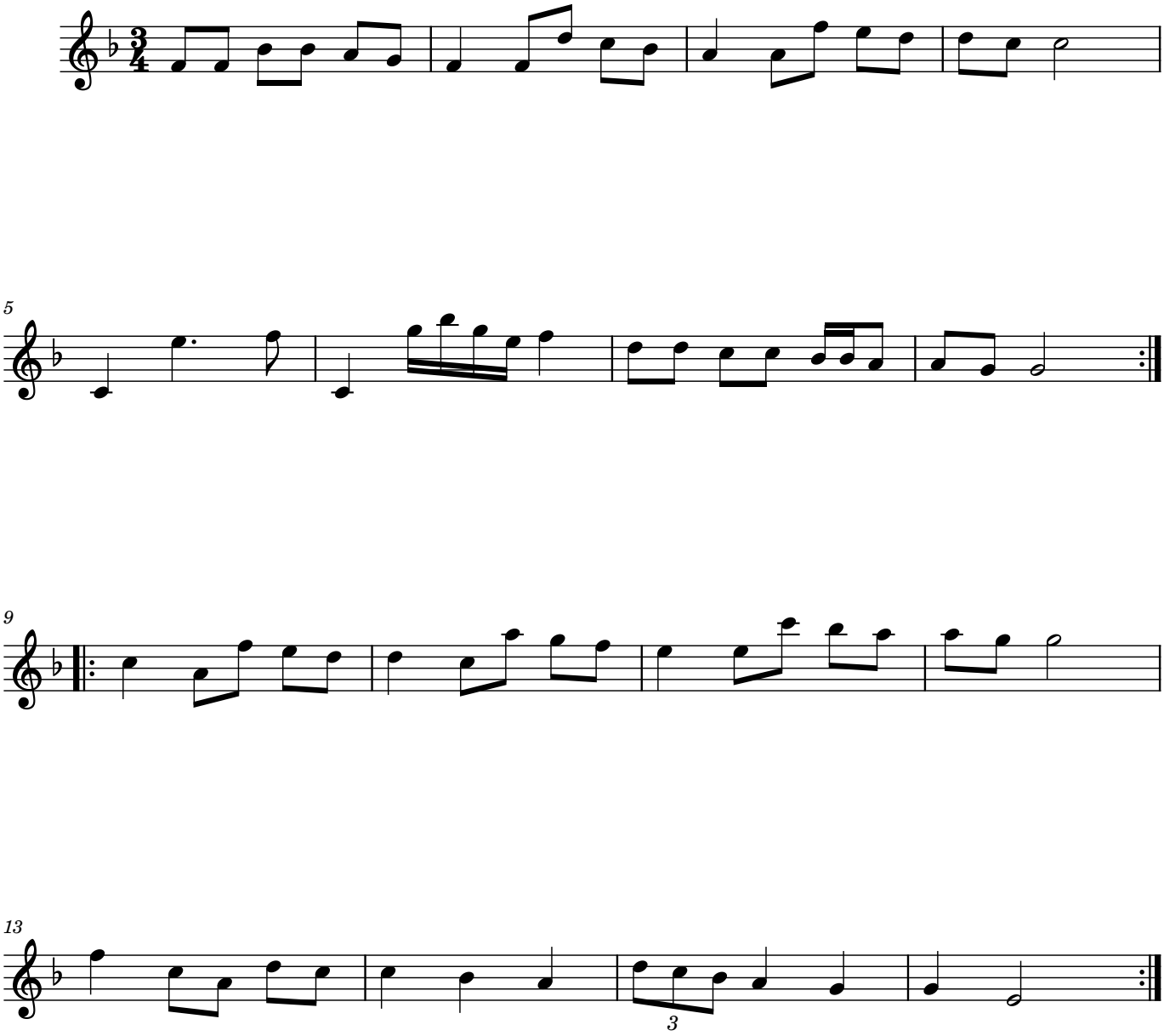
Ur Pehr Anderssons notbok, 1731