# 113. Pollonesse G-dur

## Ma 1
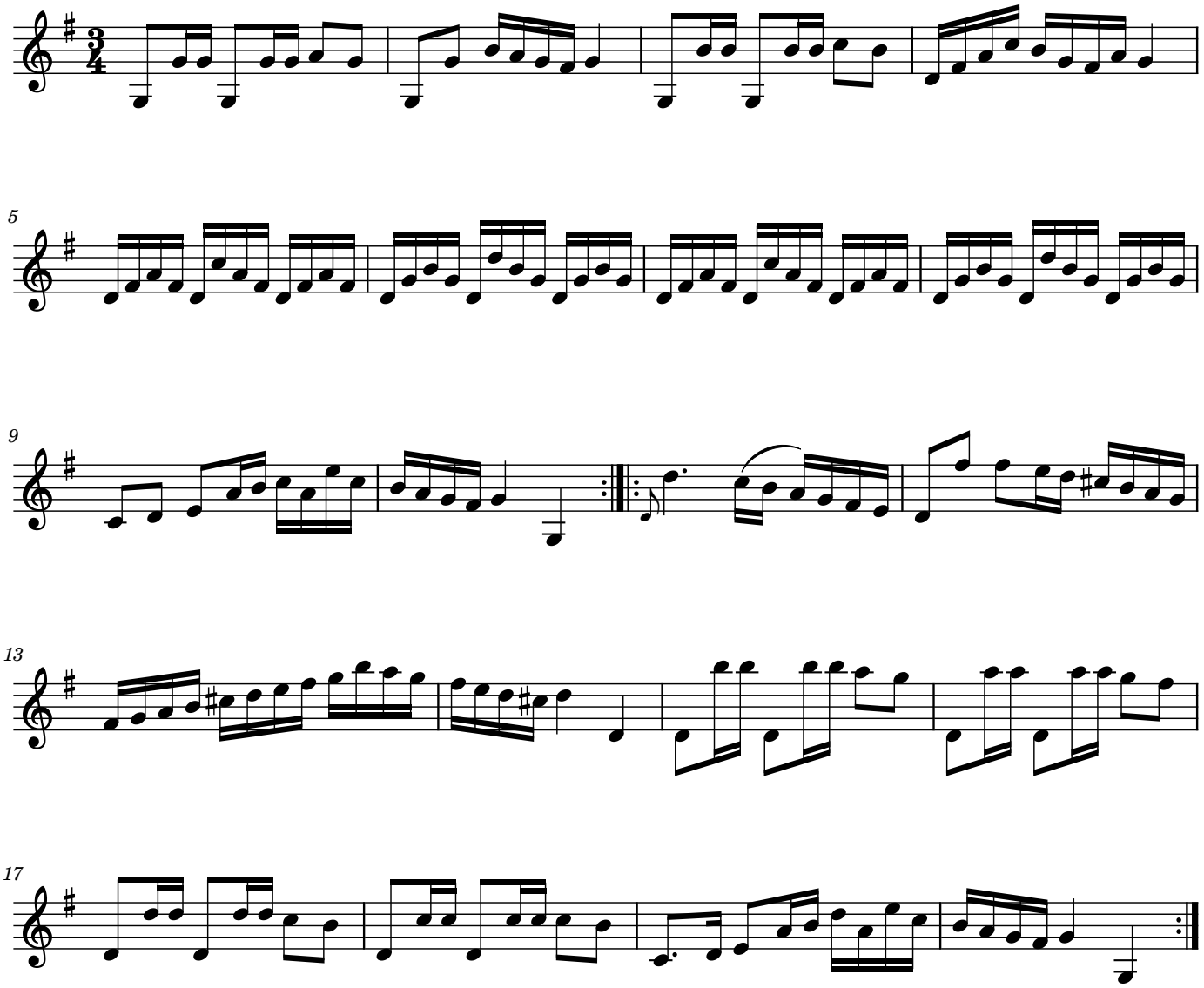
ur Pehr Anderssons notbok, 1731