115. Pollonnse Eb-dur

Ma 1
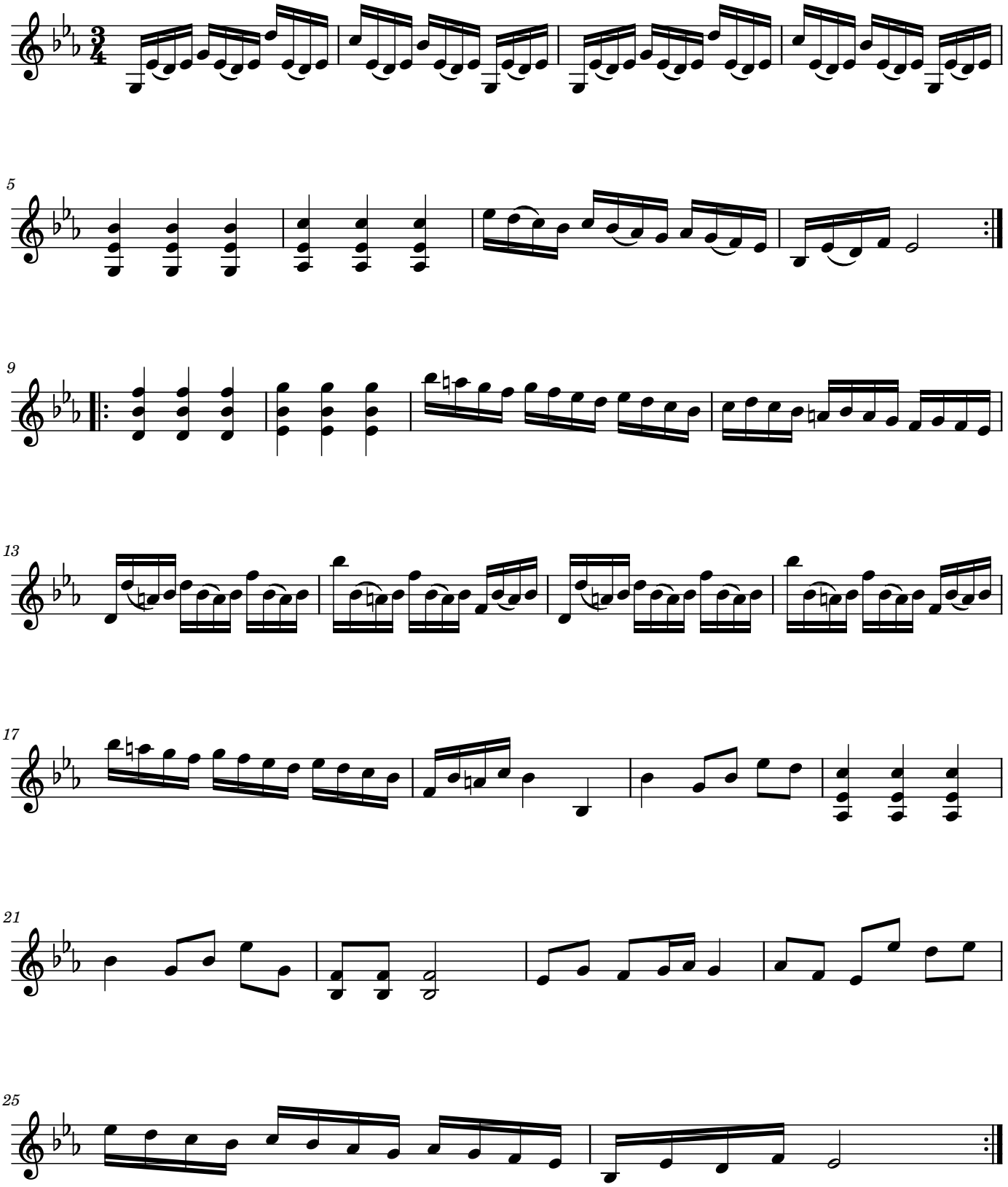
ur Pehr Anderssons notbok, 1731