17. Pollonesse i G-dur

Ma 1
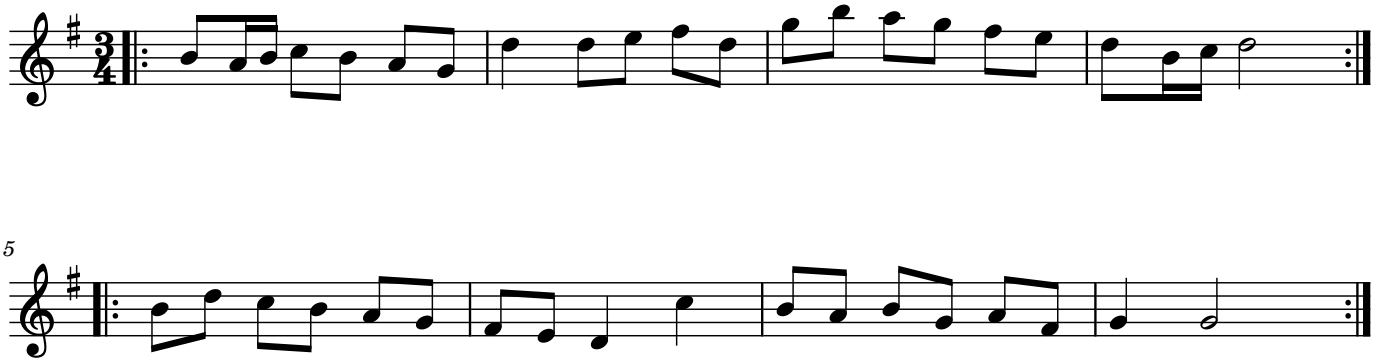
ur Pehr Anderssons notbok