Nr. 30 Pollones G-dur
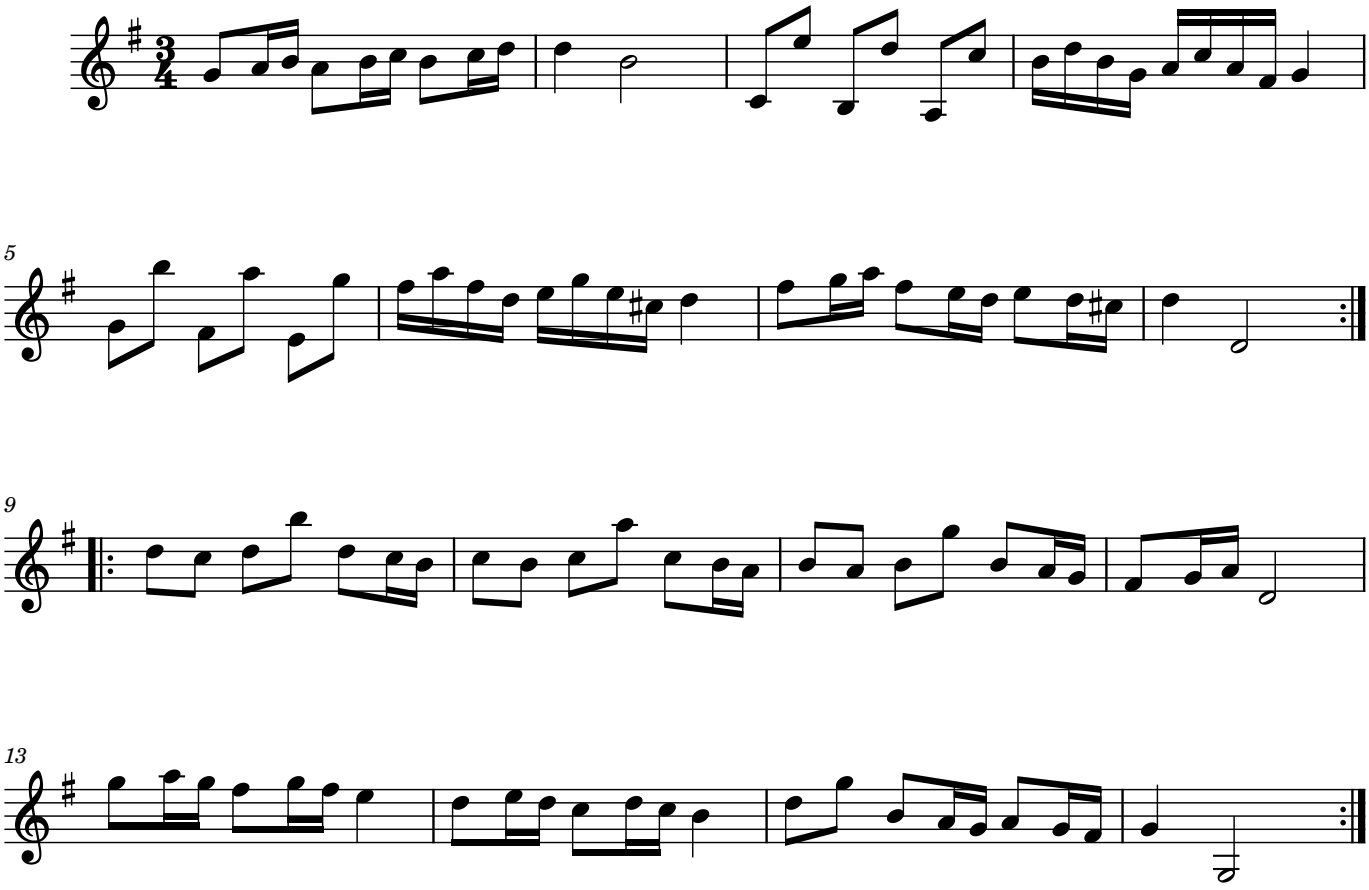
Ur Pehr Anderssons notbok, 1731