31. Pollonese g-moll

Ma 1
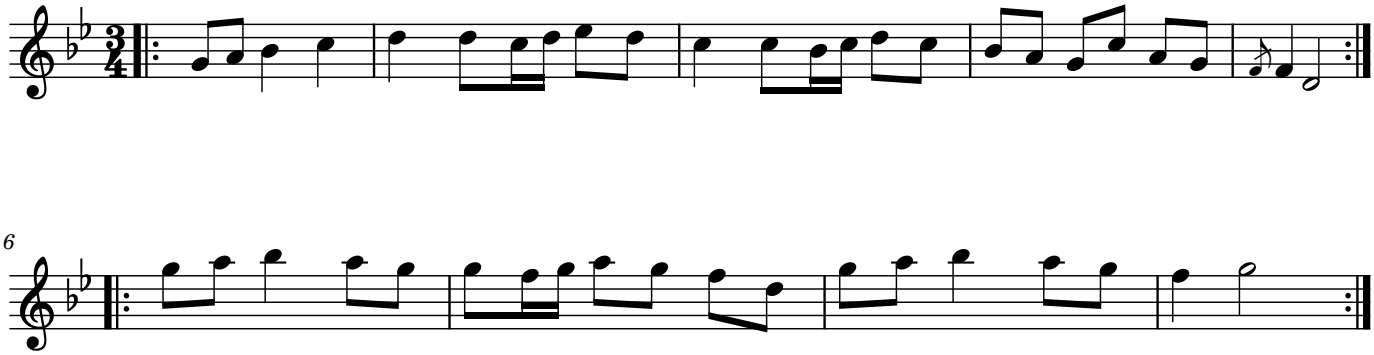
ur Pehr Anderssons notbok, 1731