5X. Pollonese G-dur

Ma 1
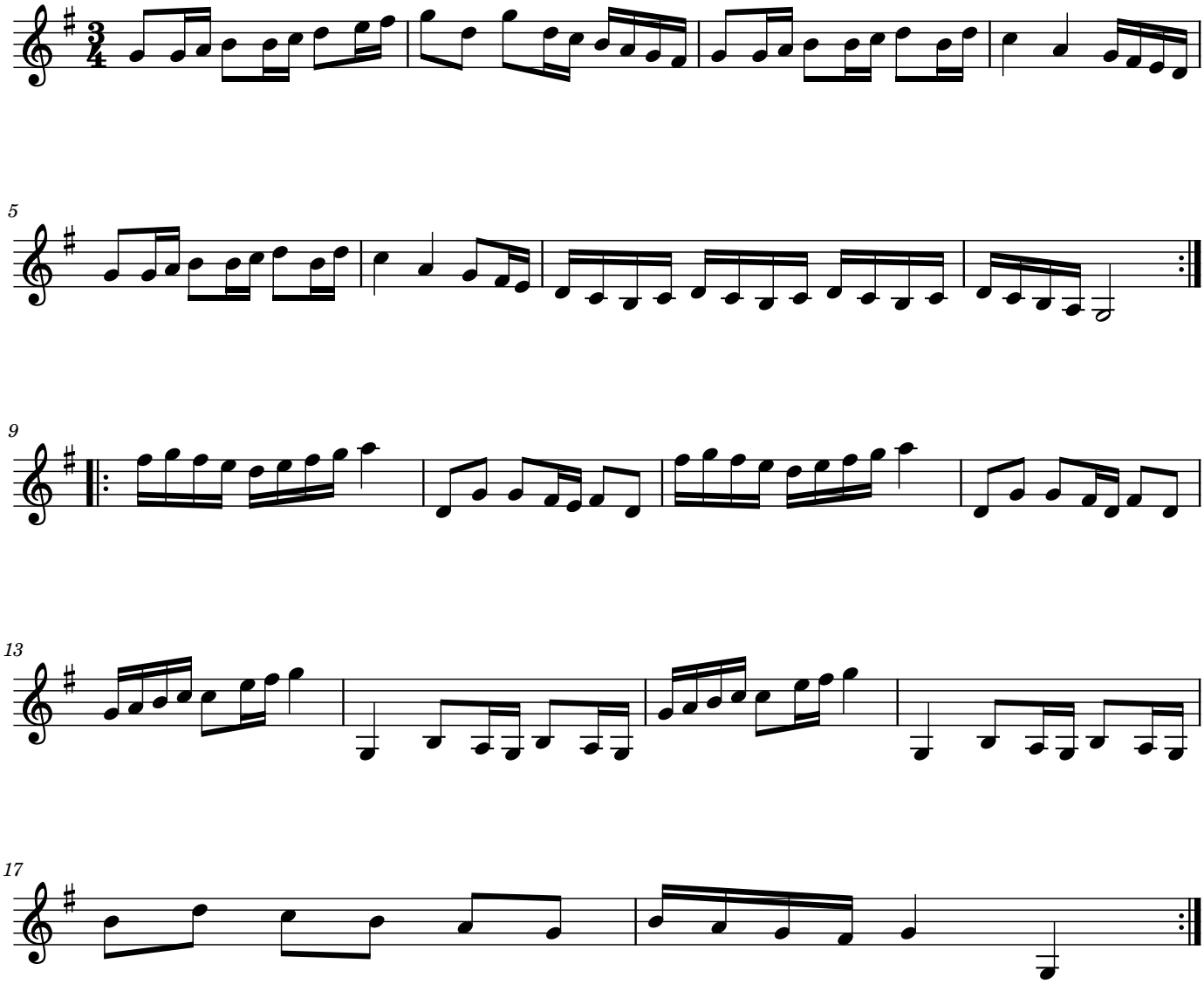
Ur Pehr Anderssons notbok, 1731