85. Pollonese D-dur

Ma 1
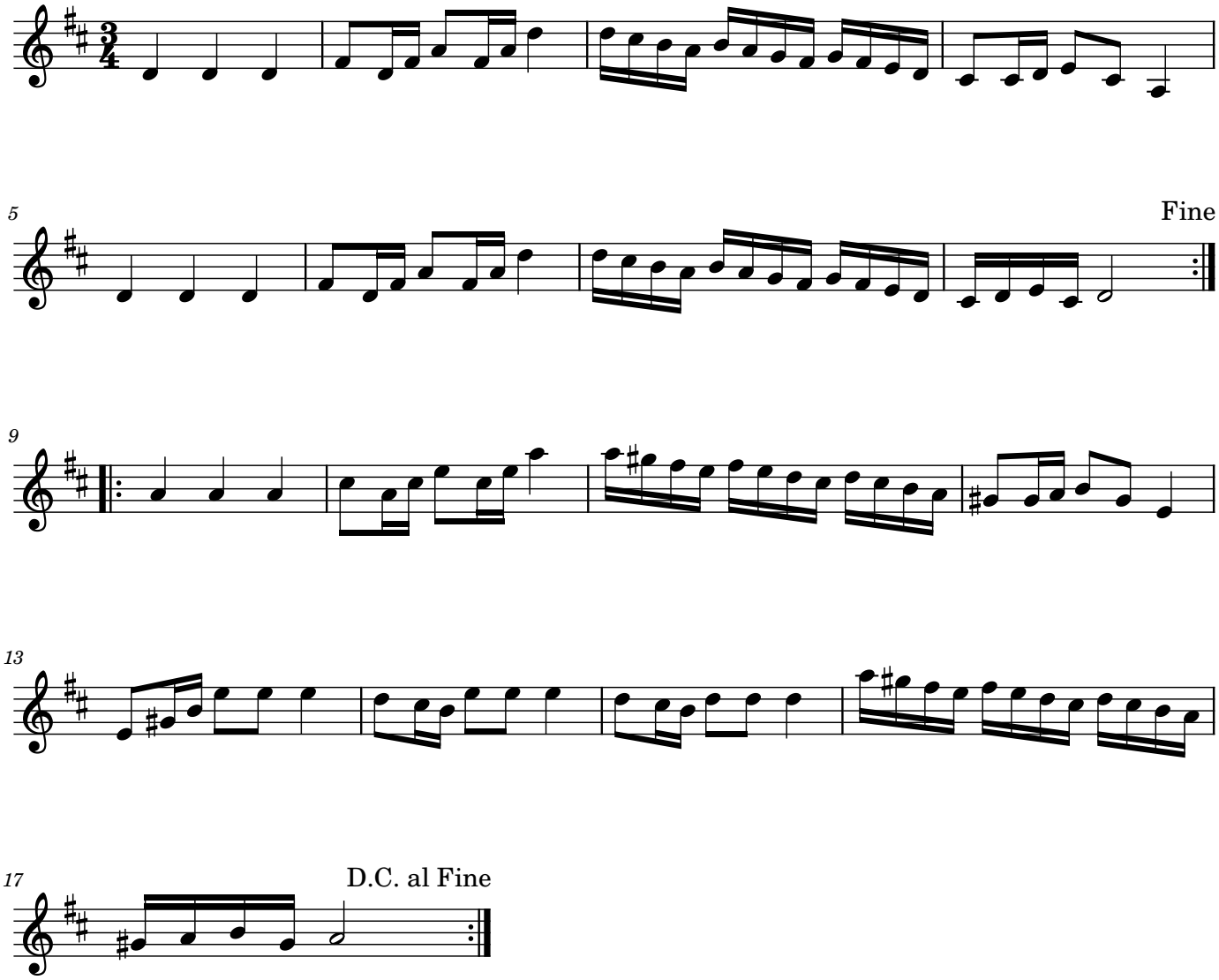
ur Pehr Anderssons notbok, 1731